

Courses & distance down Shoemokin Creek

- S 18 W 14
  - S 48 W 69
  - S 32 W 35
  - S 24 W 26
  - S 35 W 49.1
- 193.1

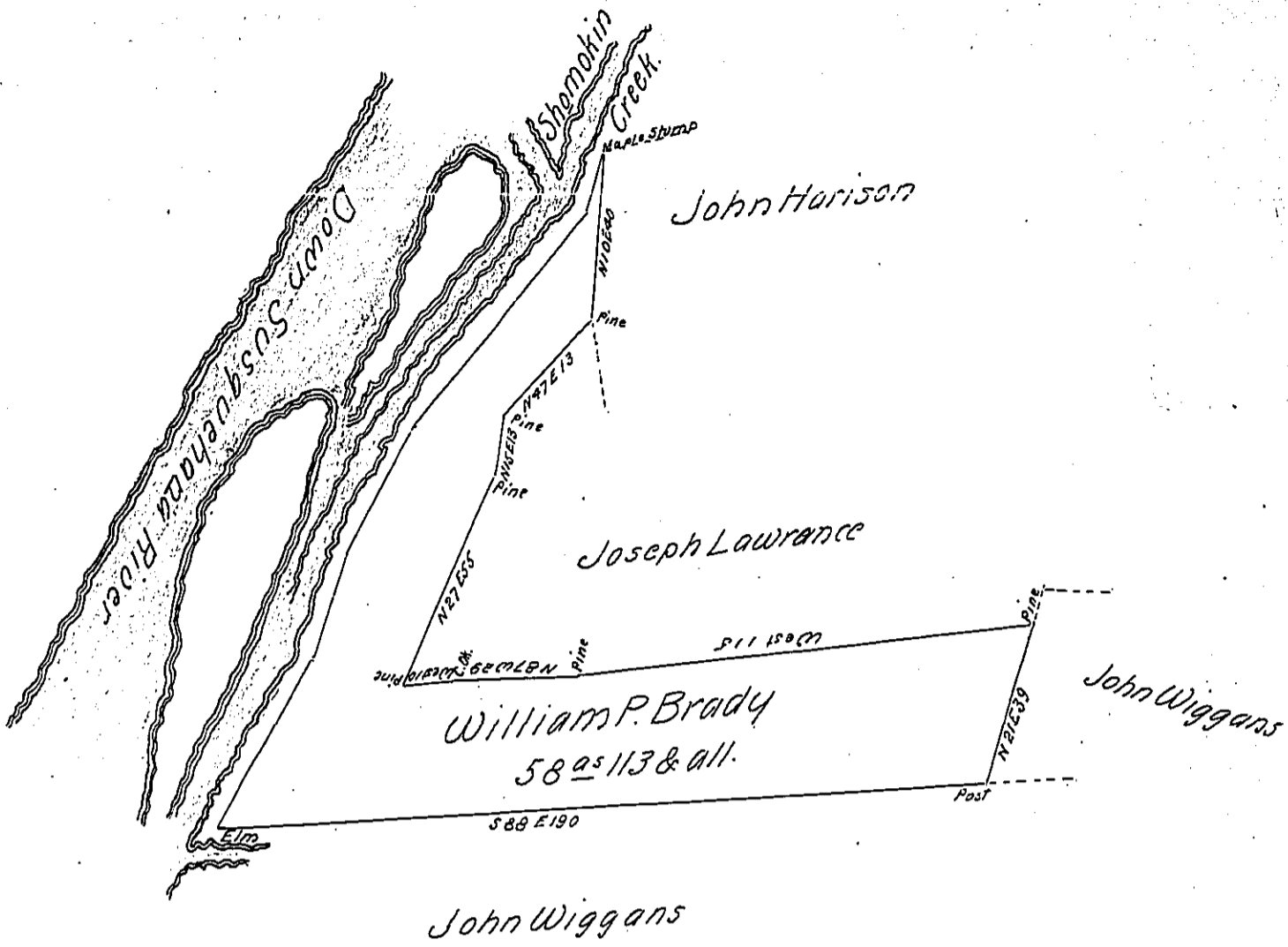

Situate on the East side of the Susquehanna & on the SE side of Shoemokin Creek  
 & adjoining lands of John Wiggans & others in Augusta Township in Northumberland County  
 Containing fifty eight acres & one hundred & thirteen perches & the usual Allowance Surveyed  
 unto William P. Brady on the 21<sup>st</sup> day of December 1812 by Virtue of his Warrant dated  
 the 15<sup>th</sup> day of January 1793

Tho<sup>s</sup> Woodside D.S.

Andrew Porter Esquire  
Surveyor General

In this Survey there is no Improvement nor is it likely there ever will as  
 there ~~is~~ is not one acre at any one place on the survey susceptible  
 of Cultivation it being a high & barren hill.

Tho<sup>s</sup> Woodside

IN TESTIMONY that the above is a copy of the original remaining on file in  
 the Department of Internal Affairs of Pennsylvania, made  
 conformably to an Act of Assembly approved the 16th day of  
 February, 1833, I have hereunto set my Hand and caused  
 the Seal of said Department to be affixed at Harrisburg,  
 this fifth day of January 1904

*Grace P. Perrier*  
 Secretary of Internal Affairs.